

**Long Term Home!**  
**Woodside Park**  
**Avenue London E17**  
**3NP Guide Price**  
**£1,000,000 -**  
**£1,250,000 Freehold**

**haart**  
WALTHAMSTOW

020 4512 8377

Available 8am - 10pm every day

[haart.co.uk](http://haart.co.uk)



Ref: HRT021914591



Long term home!

- Approximately 1,604sq/Ft
- Five Bedroom
- Double Garage
- Driveway
- Large Rear Garden
- Stunning Kitchen/Diner
- Cul-de-sac Location
- Large Family Home

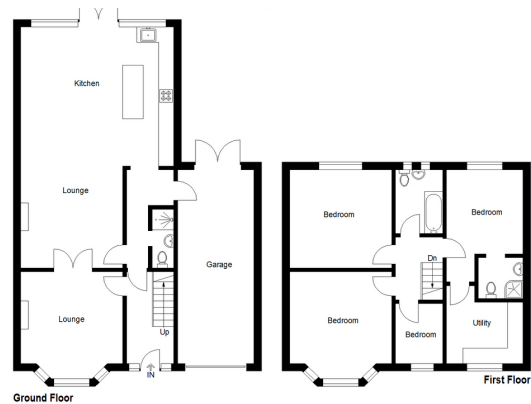

## Energy Efficiency Rating

	Current	Potential
Very energy efficient - lower running costs		
(92+) <b>A</b>		
(81 to 91) <b>B</b>		
(69 to 80) <b>C</b>		<b>77</b>
(55 to 68) <b>D</b>	<b>58</b>	
(39 to 54) <b>E</b>		
(21 to 38) <b>F</b>		
(1 to 20) <b>G</b>		
Not energy efficient - higher running costs		
<b>England &amp; Wales</b>	EU Directive 2002/91/EC	

## Environmental (CO<sub>2</sub>) Impact Rating

	Current	Potential
Very environmentally friendly - lower CO <sub>2</sub> emissions		
(92+) <b>A</b>		
(81 to 91) <b>B</b>		
(69 to 80) <b>C</b>		
(55 to 68) <b>D</b>		
(39 to 54) <b>E</b>		
(21 to 38) <b>F</b>		
(1 to 20) <b>G</b>	<b>5</b>	<b>3</b>
Not environmentally friendly - higher CO <sub>2</sub> emissions		
<b>England &amp; Wales</b>	EU Directive 2002/91/EC	

haart is a trading style of Spicerhaart Limited (Registered No. 3094936). Registered Office: Colwyn House, Sheepen Place, Colchester, Essex CO3 3LD.

haart is the seller's agent for the sale and marketing of the property described on these property particulars and your conveyancer is legally responsible for ensuring that the purchase agreement fully protects your position as a purchaser. haart makes detailed enquiries of the seller to ensure that the information provided is as accurate as possible. However, if you become aware that any of the information provided to you is inaccurate please inform your haart representative as soon as possible so we can make the necessary correction. The services at the property have not been tested.

HRT\_021910\_006944

